Title : Learning Platform with Smart Study Planner (LMS)

DOCUMENT TYPE : BUSINESS REQUIREMENTS DOCUMENT

Submitted By
Pavan Kumar Verma
B.Tech – Computer Science Engineering (AI & DS)
6th Semester
AKS University

1. INTRODUCTION

In today's modern world, technology is playing an important role in the field of education. Many educational institutions are using online platforms to provide learning materials and courses to students. Online learning systems allow students to study from anywhere and at any time using the internet. This makes learning more flexible and convenient compared to traditional classroom learning.

A **Learning Management System (LMS)** is a software platform that helps in managing and delivering educational content. It allows teachers to create courses, upload study materials, and monitor student progress. At the same time, students can access courses, learn new topics, and track their learning activities through the system.

However, one common problem faced by many students is poor time management. Students often find it difficult to organize their study schedule when they have multiple subjects, assignments, and exams. Without proper planning, students may waste time or focus on the wrong subjects, which can affect their academic performance.

To solve this problem, the **Learning Platform with Smart Study Planner** is developed. This system not only provides an online learning platform but also includes a smart study planner that helps students organize their study time efficiently. The study planner can help students create a structured study schedule based on their available time and subjects.

In this platform, students can register and log in to access courses and study materials. They can also use the smart study planner to manage their daily or weekly study tasks. Teachers can create and manage courses, upload learning resources, and support students in their learning process.

The system is designed to provide a simple, user-friendly, and efficient learning environment. Modern technologies such as **React for frontend**, **FastAPI for backend**, and **Docker for deployment** can be used to build and run the system efficiently.

Overall, the **Learning Platform with Smart Study Planner** aims to improve the learning experience by combining online education with intelligent study planning. This platform helps students manage their studies better, improve productivity, and achieve better academic results.

2. Objectives of the Project

2.1 To Develop an Online Learning Platform

The main objective of this project is to develop an online learning platform where students and teachers can interact easily. The platform allows students to access courses and study materials, while teachers can create and manage courses.

2.2 To Provide a Smart Study Planner z

Another important objective of this project is to provide a smart study planner that helps students organize their study schedule. The planner will help students plan their daily or weekly study activities in a structured way.

2.3 To Improve Time Management for Students

Many students face problems in managing their study time. This system aims to help students manage their time efficiently by providing a planned study schedule and organized learning activities.

2.4 To Enable Easy Course Management

The system allows teachers to create, update, and manage courses easily. Teachers can upload learning materials such as notes, videos, and assignments so that students can access them anytime.

2.5 To Track Student Learning Progress

The platform helps students track their learning progress. Through a dashboard, students can monitor their course completion and study performance.

2.6 To Provide a User-Friendly Learning Environment

The system is designed with a simple and user-friendly interface so that both students and teachers can easily use the platform without difficulty.

2.7 To Make Learning Accessible Anytime and Anywhere

The platform aims to make education accessible anytime and anywhere. Students can access courses and study materials using the internet from any device.

3. Scope Definition:

1. User Registration and Authentication

The system will allow users (students and teachers) to register and log in to the platform. Each user will have their own account to access the system securely. Authentication ensures that only authorized users can access the learning platform.

2. Course Management

The platform will provide features for managing courses. Teachers will be able to create new courses, update course details, and upload study materials. Students will be able to browse available courses and enroll in the courses they want to study.

3. Access to Study Materials

Students will be able to access learning resources such as notes, documents, and videos uploaded by teachers. This allows students to learn at their own pace and review materials whenever needed.

4. Smart Study Planner

One of the main features of this project is the smart study planner. This feature will help students plan their daily or weekly study schedule. Students can organize their subjects and study time, which will help them manage their studies more efficiently.

5. Dashboard for Users
The system will provide a dashboard for both students and teachers. Students will be able to view enrolled courses and study plans, while teachers will be able to manage courses and monitor student activities.

6. Progress Tracking
The platform will allow students to track their learning progress. Students can monitor their course completion and study activities through the dashboard, which helps them stay motivated and focused.

7. User-Friendly Interface
The system will be designed with a simple and easy-to-use interface. This will ensure that both students and teachers can navigate the platform easily without technical difficulties.

8. Technology and Deployment
The system will be developed using modern web technologies such as React for frontend, FastAPI for backend, and Docker for deployment. These technologies will ensure the platform is efficient, scalable, and easy to maintain.

4. Problem statement :

1. Difficulty in Managing Study Time
Many students find it difficult to manage their study time effectively. They often have multiple subjects, assignments, and exams, which makes it hard to create a proper study schedule.

2. Lack of Proper Study Planning
Most students do not follow a structured study plan. Without proper planning, students may spend too much time on some subjects while ignoring others.

3. Limited Features in Traditional Learning Systems
Traditional classroom learning and many online platforms mainly focus on providing study materials and lectures but do not provide tools to help students organize their study schedules.

4. Poor Time Management and Productivity
Due to poor time management, students may waste time or feel confused about what to study first. This can reduce productivity and negatively affect academic performance.

5. Difficulty in Tracking Learning Progress
Students often do not have a proper system to track their learning progress. Without tracking their progress, it becomes difficult for them to understand which topics need more attention.

6. Need for an Integrated Learning System

There is a need for a system that not only provides online learning resources but also helps students plan their study schedule and track their learning progress.

5. Hardware requirements

These are the physical components required to develop and run the system.
Processor:

Minimum Intel i3 or higher
RAM:
Minimum 4 GB RAM (8 GB recommended)
Storage:
At least 20 GB free disk space
Device:
Laptop or desktop computer
Internet Connection:
Required for accessing the online platform

---

6. Software Requirements

These are the software tools and technologies required to build and run the system.
Operating System:

Windows / Linux / macOS
Frontend Technologies:
React.js
HTML
CSS
JavaScript
Backend Technologies:
Python
FastAPI
Database:
MySQL or PostgreSQL
Containerization Tool:
Docker

7. Data flow diagram

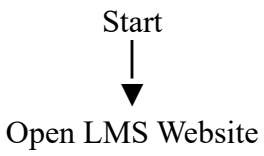

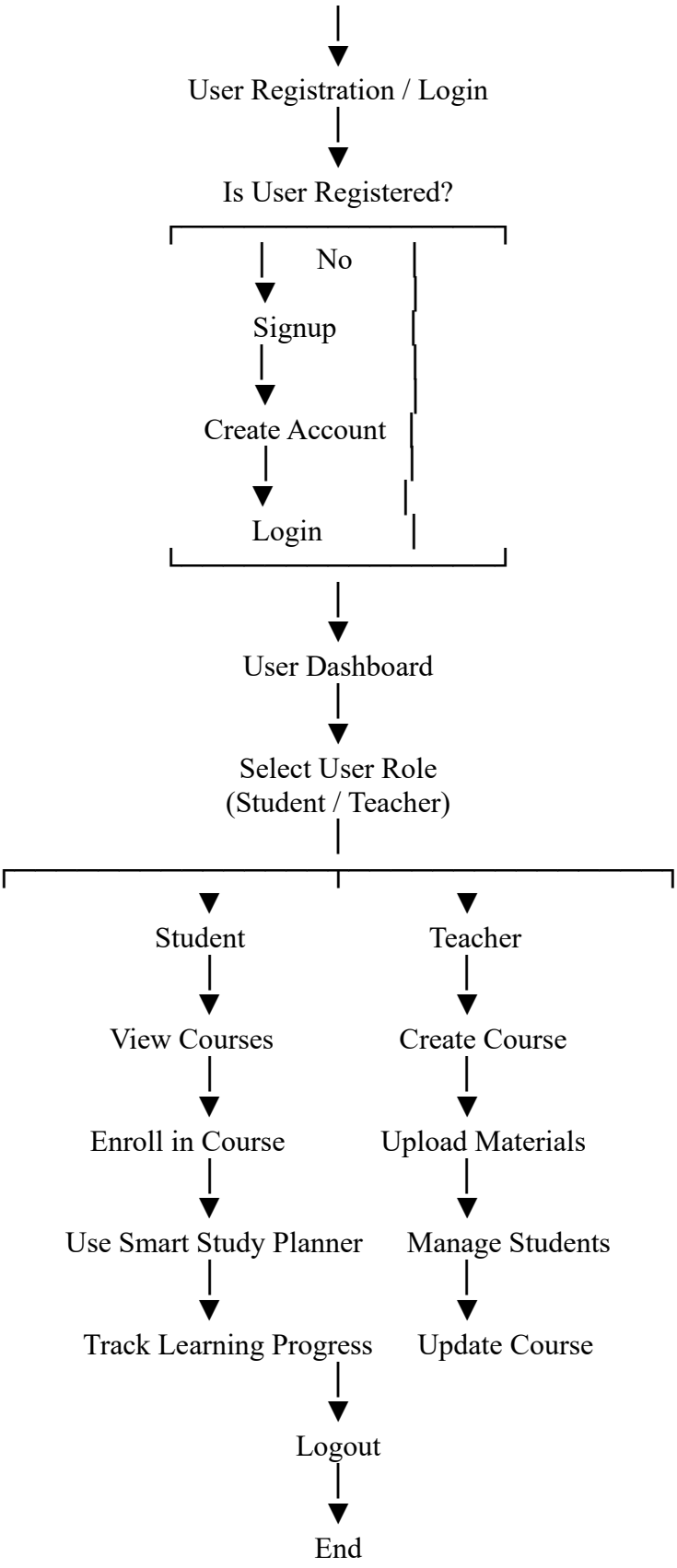
User Registration / Login
Is User Registered?
No
Signup
Create Account
Login
User Dashboard
Select User Role
(Student / Teacher)
Student
View Courses
Enroll in Course
Use Smart Study Planner
Track Learning Progress
Teacher
Create Course
Upload Materials
Manage Students
Update Course
Logout
End

8. Conclusion

The Learning Platform with Smart Study Planner (LMS) is designed to improve the learning experience by providing an organized and efficient digital learning environment. The system allows students to access courses, study materials, and manage their learning activities through an online platform. At the same time, teachers can create and manage courses, upload learning resources, and support students in their learning process.

One of the key features of this platform is the Smart Study Planner, which helps students organize their study schedule in a better way. This feature helps students manage their time effectively, focus on important subjects, and maintain a balanced study routine. As a result, students can improve their productivity and learning outcomes.

The system also provides dashboards and progress tracking features that allow students to monitor their learning activities. This helps students stay motivated and identify areas where they need to improve. Teachers can also manage course content and interact with students more efficiently through the platform.

The project is developed using modern technologies such as React for the frontend, FastAPI for the backend, and Docker for deployment, which ensures that the system is scalable, efficient, and easy to maintain.

In conclusion, the Learning Platform with Smart Study Planner provides a useful solution for modern digital education by combining online learning with intelligent study planning. The system helps students improve time management, enhance learning efficiency, and achieve better academic performance.